



# ANALYSIS OF REMAINING ELIGIBLE

MHBE Board Meeting  
May 16, 2016

# ANALYSIS OF REMAINING ELIGIBLE

- **State Health Access Data Assistance Center (SHADAC)**, based at the University of Minnesota, analyzed the distribution of Maryland's remaining uninsured population in 2015 and 2016.
- MHBE provided enrollments by ZIP code. SHADAC applied that to Census areas known as **PUMAs (Public Use Microdata Areas)**.
- SHADAC **excluded** estimates of **unauthorized immigrants and uninsured people with available employer-sponsored coverage** — who would not be eligible for financial assistance.
- SHADAC **included** adults under 65 with **non-group coverage** since those above 138% of Federal Poverty Level could be eligible for marketplace assistance.

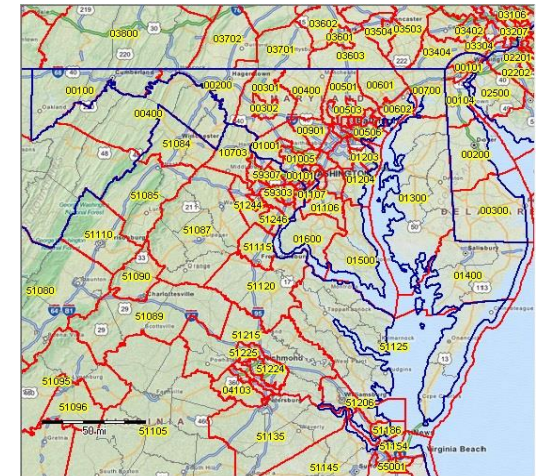

# HOW THE MAP LOOKED IN 2013

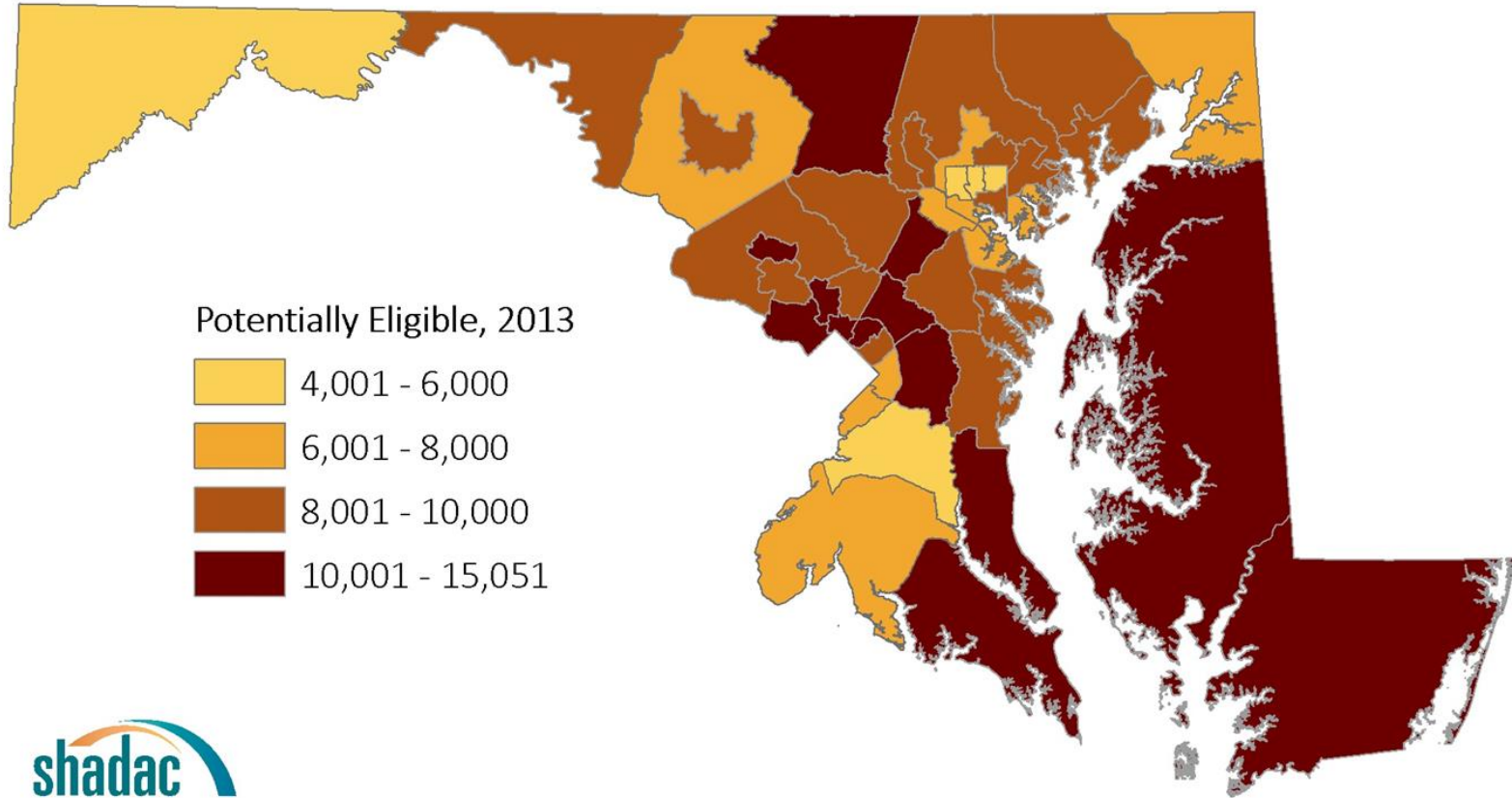

# HOW THE MAP LOOKS NOW

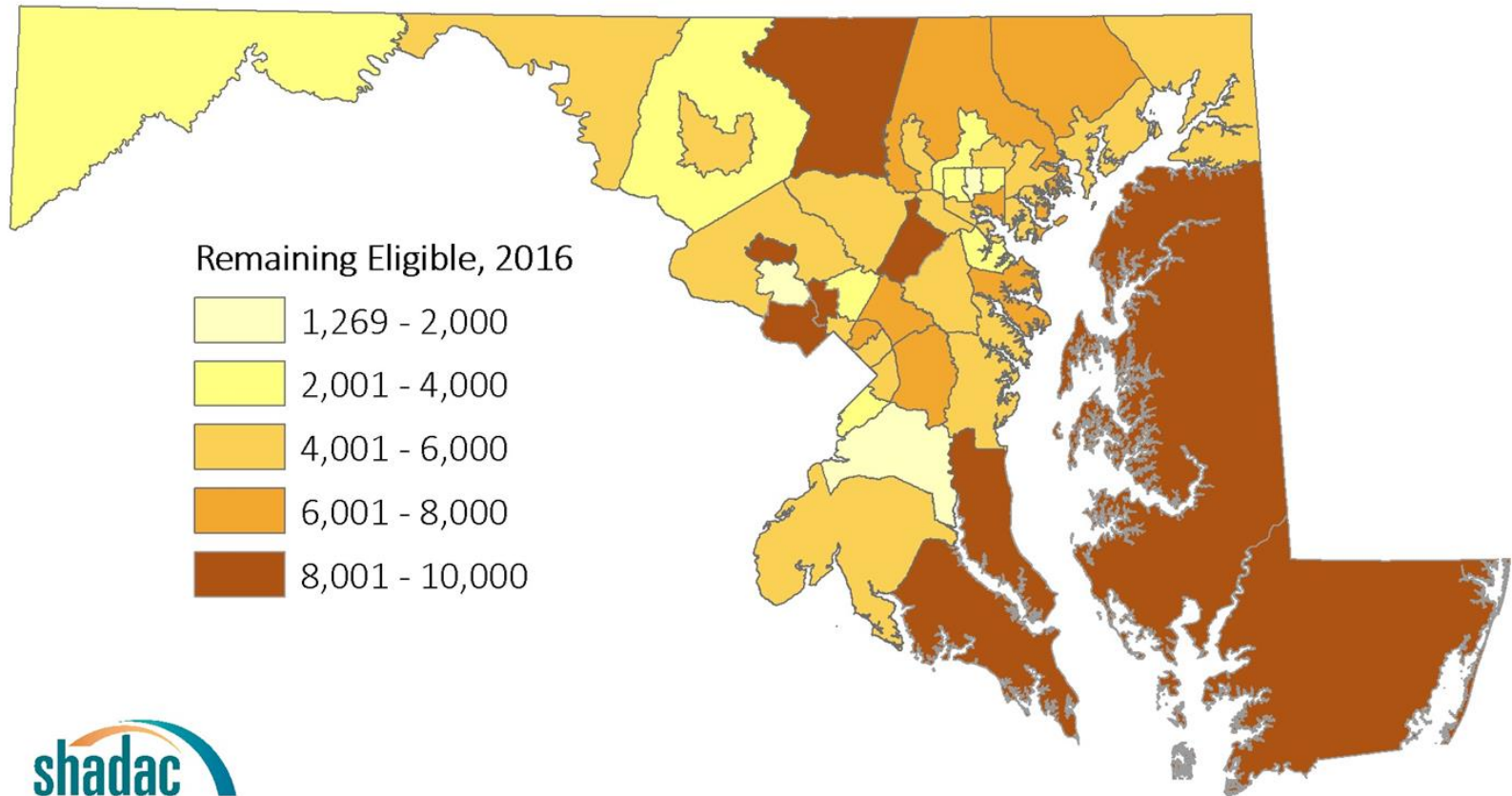

# WHERE DO THE MOST ELIGIBLE REMAIN? (FULL LIST AT [MARYLANDHBE.COM](http://MARYLANDHBE.COM))

<b>PUMA Area</b>	<b>By # Population Remaining Eligible</b>	<b>PUMA Area</b>	<b>By % Remaining of Eligible Population</b>
1. St. Mary's & Calvert counties	9,539	1. St. Mary's & Calvert counties	75%
2. Howard County (East) – Columbia (East), Ellicott City (Southeast) & Elkridge	9,456	2. Cecil County	72%
3. Queen Anne's, Talbot, Caroline, Dorchester & Kent counties	9,002	3. Harford County (South & East) – Aberdeen & Havre de Grace	71%
4. Montgomery County (South) – Bethesda, Potomac & North Bethesda	8,854	4. Carroll County	70%
5. Montgomery County (West Central) – Germantown & Montgomery Village	8,780	5. Baltimore City – Inner Harbor, Canton & Bayview	70%

# WHERE DO THE FEWEST REMAIN?

<b>PUMA Area</b>	<b>By # Population Remaining Eligible</b>	<b>PUMA Area</b>	<b>By % Remaining of Eligible Population</b>
1. Montgomery County (Central) – Rockville, Gaithersburg & North Potomac	1,269	1. Montgomery County (Central) – Rockville, Gaithersburg & North Potomac	14%
2. Baltimore City – Guilford, Roland Park & Druid Lake	1,681	2. Montgomery County (East) – Fairland, Calverton, White Oak & Burtonsville	39%
3. Prince George’s County (South) – Clinton, Fort Washington (South), Rosaryville & Croom	1,868	3. Prince George’s County (South) – Clinton, Fort Washington (South), Rosaryville & Croom	45%
4. Baltimore City – Sandtown -Winchester, Ashburton & Mount Washington	2,171	4. Montgomery County (Southeast) – Takoma Park City & Silver Spring	45%
5. Allegany & Garrett counties – Cumberland	2,688	5. Montgomery County (North & West) – Olney, Damascus, Clarksburg & Darnestown	47%

# TAKEAWAYS

- Population eligible for Maryland Health Connection coverage trimmed by **40% in three years.**
- Estimated **240,000** remain eligible of original **405,000**
- Maryland achieved one of the **fastest growth rates** year-over-year of any state in 2016. (*Source: ACA Signups.net*)
- **Including Medicaid, 1 million+** Marylanders have been covered through Maryland Health Connection.
- **SHADAC's** analysis is a high-level indicator — not an absolute accounting — of remaining eligible in an area.